

- Notes:
- C277 / C278 ESR and C299 capacity determine switching stability
 - D14 value represents SMD case marking
 - L15 saturation current has to exceed 1A
 - Some capacitor values are estimated according to the RT8279 datasheet
 - [] marks additional / modified components

CVC_N10PSUE_MECHANICS
 CVC_N10PSUE_MECH_06-2022.sch

Aetherwellen-Musik.de
Theremin

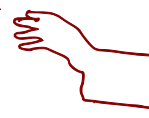

Title: CVC -10V PSU Extension		Aetherwellen-Musik.de MADE IN GERMANY	
NOTE: Non-commercial use only! All rights reserved!			
Originator: A. Klaus	Project: Rockmorizer Theremin	Date: 2022-09-25	
Editor: A. Klaus	Status: DRAFT	Revision: 0.1	Sheet: 1 / 2
File: CVC_N10PSUE_06-2022.sch		Size: A4	

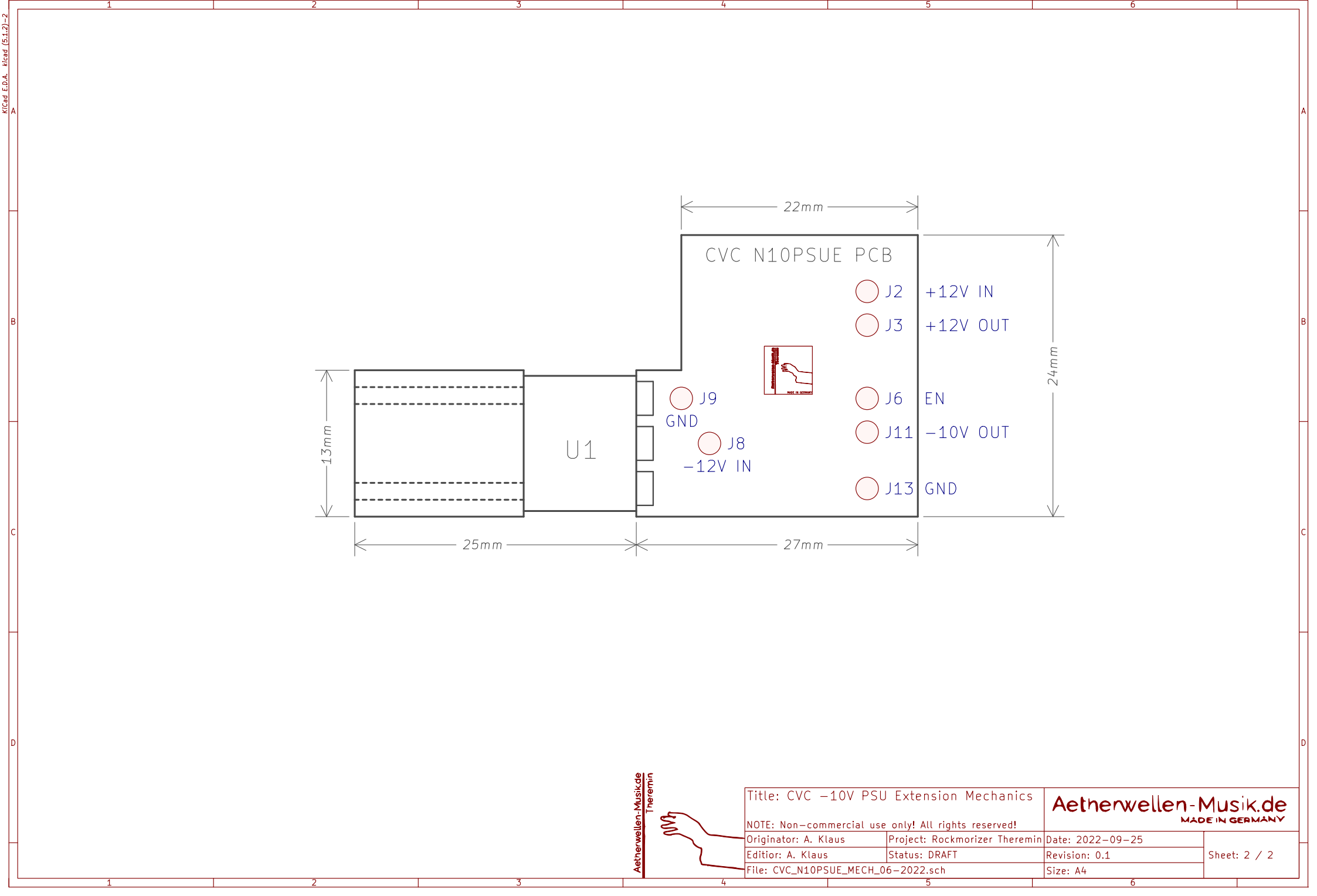

Aetherwellen-Musik.de
Theremin

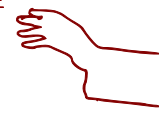

Title: CVC -10V PSU Extension Mechanics		Aetherwellen-Musik.de <small>MADE IN GERMANY</small>	
NOTE: Non-commercial use only! All rights reserved!			
Originator: A. Klaus	Project: Rockmorizer Theremin	Date: 2022-09-25	Sheet: 2 / 2
Editor: A. Klaus	Status: DRAFT	Revision: 0.1	
File: CVC_N10PSUE_MECH_06-2022.sch		Size: A4	